

PLAT OF SURVEY

-OF-

LOT 18 OF HUNTERS RIDGE SUBDIVISION, LOCATED IN ALL QUARTERS OF THE SOUTHWEST 1/4 OF SECTION 25, TOWN 1 NORTH, RANGE 18 EAST IN THE VILLAGE OF GENOA CITY, WALWORTH COUNTY, WISCONSIN.

SURVEY FOR: CENTURY 21-ZENK REALTY
SURVEY LOCATION: 1011 PHEASANT DRIVE

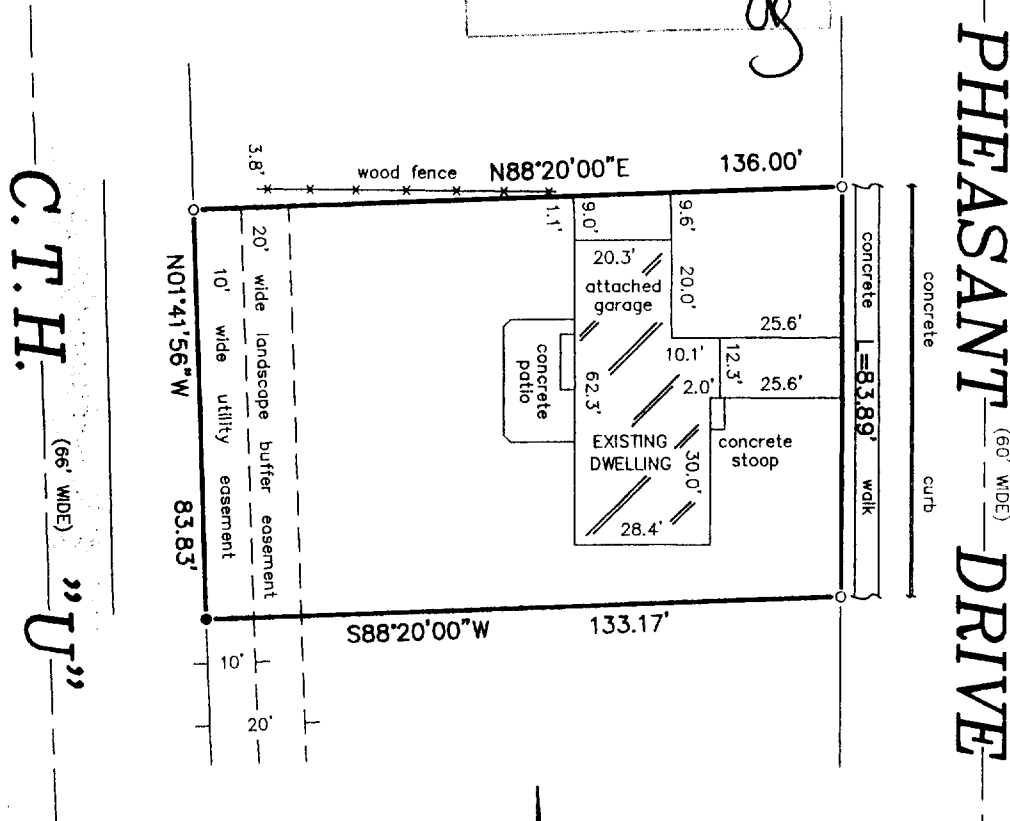
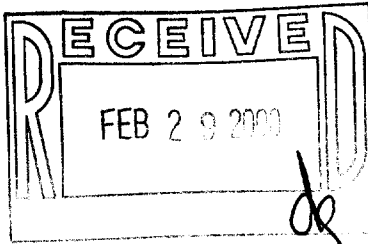

SCALE:

1" = 40'

LEGEND

- FOUND IRON ROD
- SET IRON PIPE

CURVE DATA

CHORD BEARING = N00°14'06.5"E
CHORD = 83.89'
RADIUS = 8470.00'

"I hereby certify that I have surveyed the above described property and that the above map is a correct representation thereof and shows the size and location of the property, its exterior boundaries, the location of all visible structures and dimensions of all principal buildings thereon, boundary fences, apparent easements, roadways and encroachments, if any."

"This survey is made for the use of the present owners of the property, and those who purchase, mortgage, or guarantee the title thereto within one year from date hereof."



THIS IS NOT AN ORIGINAL PRINT
UNLESS THIS SEAL IS RED.

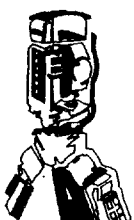

B.W. SURVEYING, INC.

412 N. PINE STREET
BURLINGTON, WI 53105
(262)-767-0225

Robert J. Wetzel
ROBERT J. WETZEL 5-1778

JANUARY 11, 2000

DATE

4304

JOB NUMBER

THR-18

006-711